

FORM No. 1.

Conrad Snyder's Heirs

* Say N 42 1/2 E 28 P 5

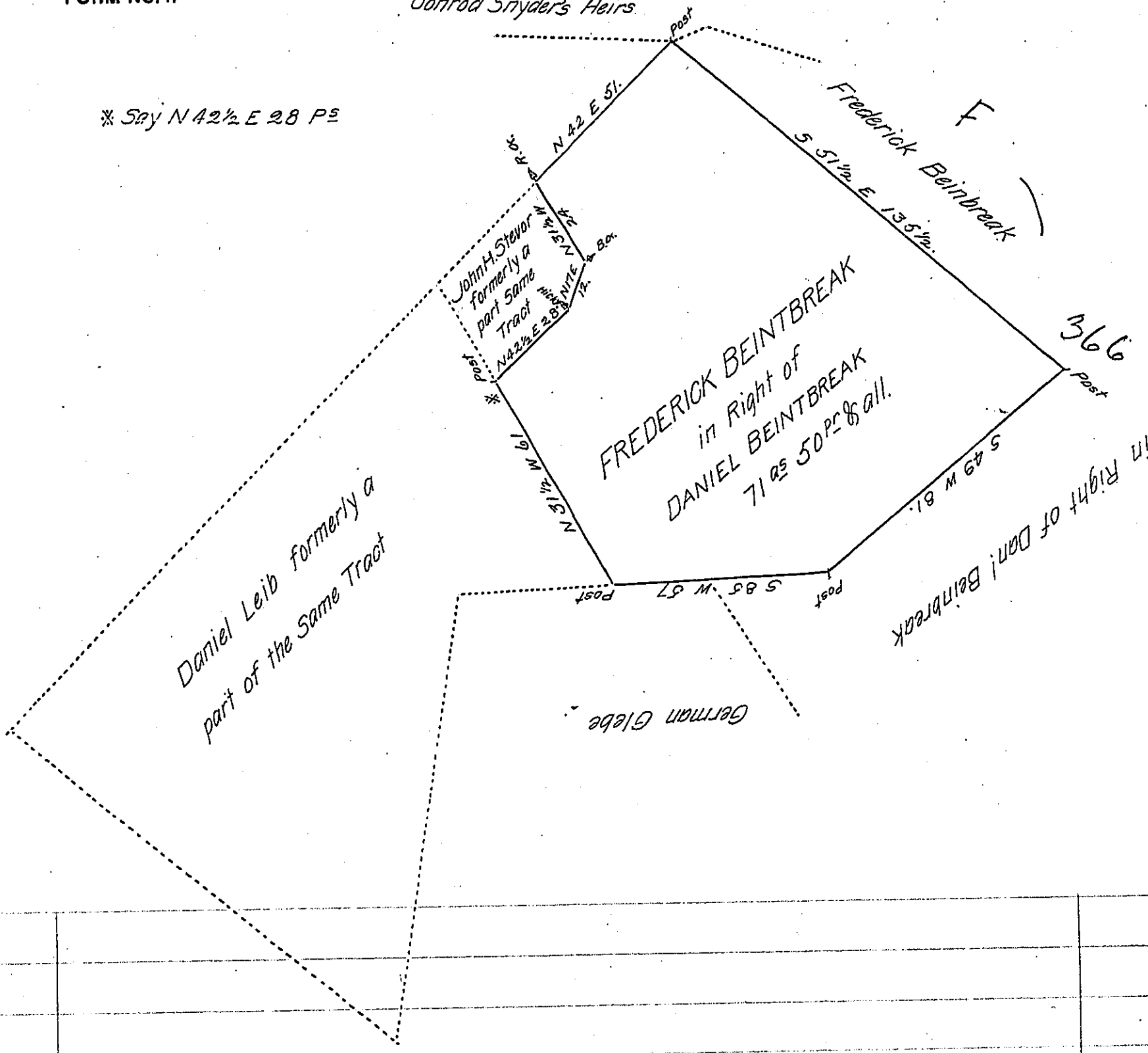

A Draught of a Peice of Land Situated in Guilford Township Franklin County Contain-
 ing Seventy one acres and fifty perches & Allowance of Six P. Cent for Roads & C.
 Being part of a Tract of one hundred and fifty Nine Acres and one hundred & twenty three
 perches & Allowance & C. Surveyed the 6th day of May 1763 in Pursuance of a Warrant
 granted to Daniel Beintbreak Dated September 8th 1762.

Surveyed and laid off from the other parts of the Tract for Frederick Beintbreak
 November 27th 1809

Thomas Poe D.S.

To Andrew Porter Esq^r

Surveyor General of Penn^a

IN TESTIMONY that the above is a copy of the original remaining on file in
 the Department of Internal Affairs of Pennsylvania, made
 conformably to an Act of Assembly approved the 16th day of
 February, 1833, I have hereunto set my Hand and caused
 the Seal of said Department to be affixed at Harrisburg,
 this eleventh day of July 1906.

Leach D. Brown
 Secretary of Internal Affairs.